STATE OF IOWA ORGANIZATIONAL STRUCTURE

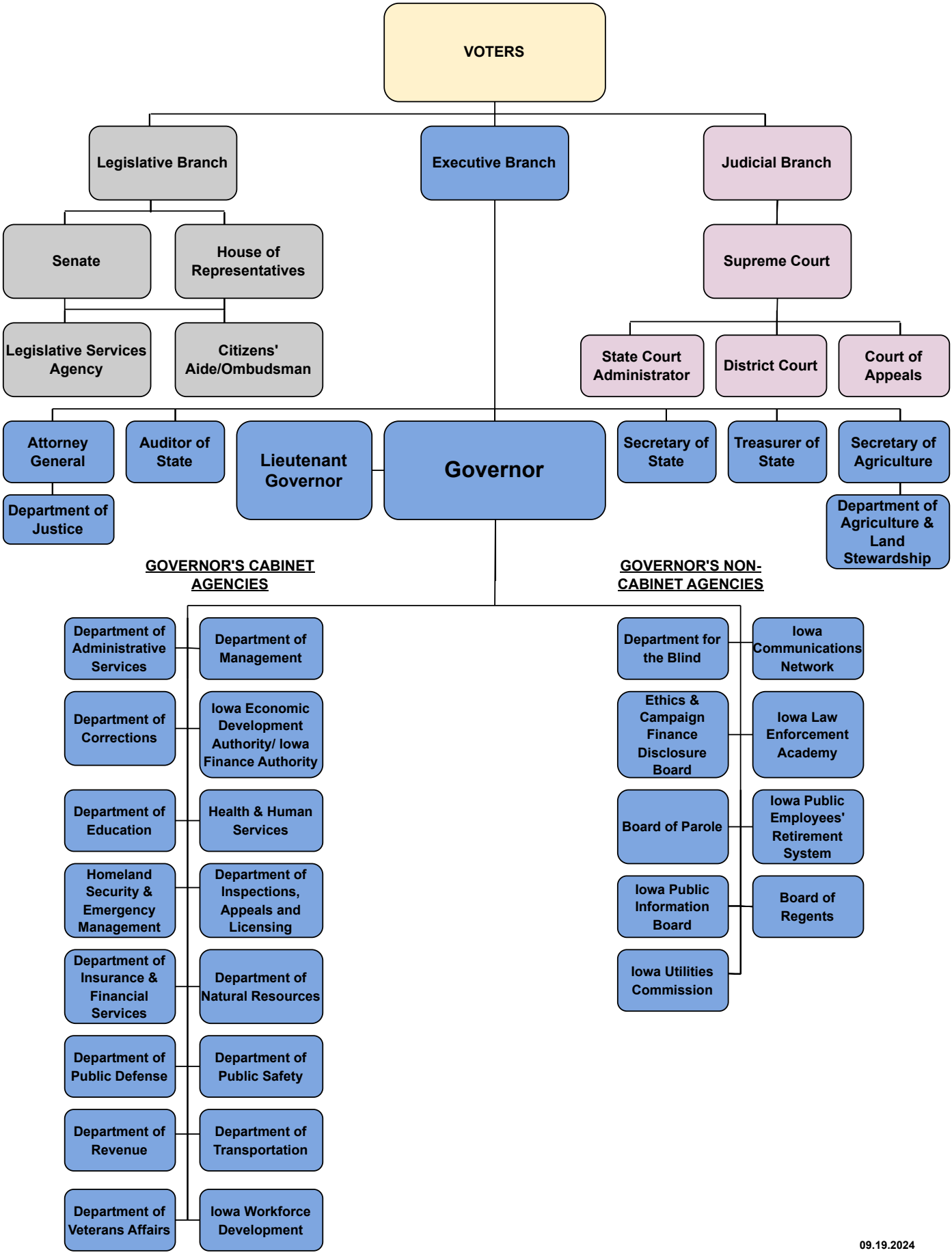

09.19.2024